



October 4, 2016

**RE: ANJUMAN-E-BURHANI, SEATTLE, LAND-2013-00171;
Appeal Hearing before the Hearing Examiner**

Sarah,

Please find included for your files:

Appeal Hearing Notice

Certification of Appeal Notice

Please let me know if you need anything further for this matter.

Thank you,

CITY OF REDMOND
MICHELLE M. HART, MMC, City Clerk *M*

Cheryl Xanthos
CHERYL XANTHOS, CMC, Deputy City Clerk



Certification of Appeal Notice

FILE: Anjuman-e-Burhani, Seattle

NO.: LAND-2013-00171

CERTIFICATE OF MAILING

A **Notice of an Appeal Hearing** to be held on October 19, 2016, was sent to the Parties of Record whose name and addresses appear below and on the attached list by first class mail, or interoffice mail for City Staff, on or before October 5, 2016.

I hereby certify under penalty of perjury under the laws of the State of Washington that the foregoing is true and correct.

Signed: *M. Hart*

Title: City Clerk

Date: October 4, 2016

Place: City of Redmond

PARTIES TO THE APPEAL:

APPLICANT/APPELLANT:

Anjuman-e-Burhani, Seattle
20521 NE 22nd Ct
Sammamish, WA 98074

CITY STAFF:

Sarah Pyle
Planner
MS: 2SPL
425-556-2426
svanags@redmond.gov

CITY OF REDMOND NOTICE OF APPEAL HEARING

PROJECT INFORMATION

APPEAL FILE NUMBER: LAND-2016-01799

PROJECT NAME: Anjuman-e-Burhani; PR-2013-00089 FILE NUMBER: LAND-2013-00171

PROJECT DESCRIPTION: APPEAL OF DENIAL ISSUED FOR EXTENSION REQUEST OF REQUIRED SUBMITTAL DOCUMENTS FOR THE CONSTRUCTION OF A NEW 20,000 SQUARE FOOT MOSQUE INCLUDING PRAYER AREAS, CLASSROOMS AND A KITCHEN FACILITY.

PROJECT LOCATION: 15252 NE 51ST STREET

SITE ADDRESS, IF APPLICABLE: 15252 NE 51ST STREET, REDMOND, WA 98052 PARCEL NUMBER: 2182500080/2182500082

NEIGHBORHOOD: OVERLAKE

SIZE OF SUBJECT AREA IN ACRES: 1.12

PROCESS TYPE: TYPE II, APPEAL OF TECHNICAL COMMITTEE DECISION

REGULATORY INFORMATION

ZONING: R-5 COMPREHENSIVE PLAN DESIGNATION: SINGLE FAMILY-URBAN - CONSISTENT WITH COMPREHENSIVE PLAN: YES
APPLICABLE DEVELOPMENT REGULATIONS: REDMOND MUNICIPAL CODE & ZONING CODE

IMPORTANT DATES

APPLICATION DATE: FEBRUARY 2, 2014

NOTICE OF APPLICATION ISSUED DATE: JANUARY 16, 2016

SEPA DNS ISSUANCE DATE: NOT ISSUED

APPEAL DEADLINE: FEBRUARY 12, 2016

APPEAL FILED: FEBRUARY 11, 2016

NOTICE OF DECISION ISSUED DATE: NOT ISSUED

APPEAL OF NOTICE OF DECISION: NONE

APPEAL HEARING DATE & TIME: OCTOBER 19TH, 2016 AT 10:00AM

PLACE: CITY COUNCIL CHAMBERS, CITY HALL 15670 NE 85TH STREET, REDMOND WA 98073

BY: HEARING EXAMINER, SHARON RICE, THE OFFICES OF SHARON RICE HEARING EXAMINER, PLLC

DATE OF NOTICE: OCTOBER 5, 2016

ATTENDANCE AT APPEAL HEARINGS: PER RZC 21.75.060(1) THE APPELLANT, APPLICANT, OWNER(S) OF PROPERTY SUBJECT TO THE APPLICATION, AND THE CITY SHALL BE DESIGNATED PARTIES TO THE APPEAL. EACH PARTY MAY PARTICIPATE IN THE APPEAL HEARING BY PRESENTING TESTIMONY OR CALLING WITNESSES TO PRESENT TESTIMONY. ALL INTERESTED PERSONS ARE INVITED TO ATTEND THE HEARING ON **OCTOBER 19, 2016** TO OBSERVE THE PROCEEDINGS. INTERESTED PERSONS, GROUPS, ASSOCIATIONS, OR OTHER ENTITIES WHO HAVE NOT APPEALED MAY PARTICIPATE ONLY IF CALLED BY ONE OF THE PARTIES TO PRESENT INFORMATION. THE HEARING EXAMINER'S RESOLUTION OF THIS APPEAL MAY RESULT IN MODIFICATION OF PROJECT CONDITIONS.

INFORMATION AVAILABLE: A COPY OF THE STAFF REPORT TO THE HEARING EXAMINER, IF SUCH A REPORT IS PREPARED, WILL BE AVAILABLE FOR REVIEW AT LEAST 7 DAYS PRIOR TO THE HEARING, AND COPIES WILL BE PROVIDED AT THE REQUESTOR'S COST. THE REPORT WILL ALSO BE AVAILABLE AT WWW.REDMOND.GOV/GOVERNMENT/HEARINGEXAMINER. THE APPLICATION AND ALL DOCUMENTS FILED BY THE APPELLANT ARE AVAILABLE FOR INSPECTION OR COPYING (AT THE COST OF THE REQUESTOR) AND ARE ON FILE IN THE DEVELOPMENT SERVICES CENTER DURING BUSINESS HOURS; AND IS LOCATED AT 15670 NE 85TH STREET, REDMOND, WA 98073-9710 (425-556-2473).

PUBLIC HEARING INFORMATION AVAILABLE: FOLLOWING THE HEARING TO BE HELD ON **OCTOBER 19, 2016**, A COPY OF THE HEARING EXAMINER'S DECISION WILL BE SENT TO THE PARTIES TO THE APPEAL AND CAN BE OBTAINED BY CONTACTING THE OFFICE OF THE HEARING EXAMINER, CITY OF REDMOND, MS: 3NFN, P.O. BOX 97010, REDMOND, WA 98073-9710. PHONE: 425-556-2191, AND WILL BE AVAILABLE AT WWW.REDMOND.GOV/GOVERNMENT/HEARINGEXAMINER. THE APPEAL PROCEDURES WILL BE SET FORTH IN THE HEARING EXAMINER'S REPORT ISSUED IN THIS MATTER. IF YOU ARE HEARING OR VISUALLY IMPAIRED, NOTIFY THE OFFICE OF THE HEARING EXAMINER AT 425-556-2191 ONE WEEK IN ADVANCE OF THE HEARING IN ORDER TO BE PROVIDED ASSISTANCE.

CITY CONTACT INFORMATION

PROJECT PLANNER NAME: SARAH PYLE

PHONE NUMBER: 425-556-2426

EMAIL: SVANAGS@REDMOND.GOV

Vicinity Map

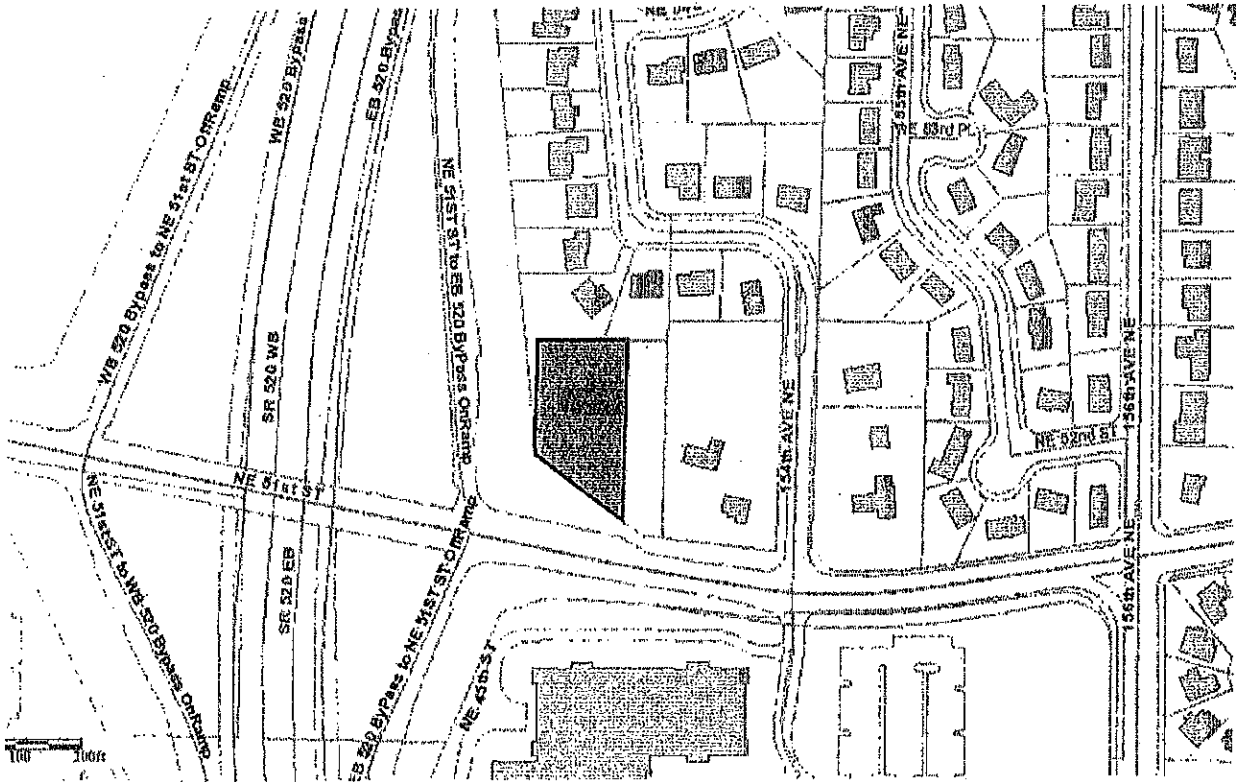

Bruce Neidermeyer
5415 155 Ave NE
Redmond, WA 98052

John Acocks
111 W Olympic View Dr
Shelton, WA 98584

Gabriela Amaral
5915 155TH AVE NE
Redmond, WA 98052

Jennifer Anderson
No address provided

Matt Andrews
5305 155th Ave NE
Redmond, WA 98052

E.E. Arreola
5507 154th Ave NE
Redmond, WA 98052

Lynn Ayres
5212 154th Ave NE
Redmond, WA 98052

Carol Baldwin
5315 154th Ave NE
Redmond, WA 98052

Mary Banks
15606 NE 56th Way
Redmond, WA 98052

Jim Banks
15606 NE 56th Way
Redmond, WA 98052

Tamara Bankson
5211 155th ave ne
Redmond, WA 98052

Josh Benaloh
5028 159th Ct NE
Redmond, WA 98052

Vijay Beniwal
5032 157th Ct NE
Redmond, WA 98052

Seema Beniwal
5032 NE 157TH CT
Redmond, WA 98052

Robert Berg
10104 177th Ave NE
Redmond, WA 98052

Toni Beye
16220 NE 50th St
Redmond, WA 98052

Margaret Billy
15513 NE 52nd St
Redmond, WA 98052

Raymond Billy
15513 NE 52nd St
Redmond, WA 98052

Tom Blikre
5309 156th Dr NE
Redmond, WA 98052

Alice Bossart
2312 Eastlake Ave E
Seattle, WA 98102

Eleonora Bounimova
5222 156th Ave NE
Redmond, WA 98052

Gerald Brandmeyer
15518 NE 59th Street
Redmond, WA 98052

Shawn Callegari
5229 156TH Ave NE
Redmond, WA 98052

Shawn Callegari
5229 156th Ave NE
Redmond, WA 98052

Terri Calvert
5026 157th Ct. NE
Redmond, WA 98052

Rong Cao
No address provided

David Carson
16318 NE 50TH WAY
Redmond, WA 98052

Hong Chang
5240 155th Ave NE
Redmond, WA 98052

Hong Chang
5240 155th Ave NE
Redmond, WA 98052

Alice Chao
5109 157th Pl NE
Redmond, WA 98052

Donald Chuma
5212 154th Avenue NE
Redmond, WA 98052

Richard Colbert
5710 154th Ave NE
Redmond, WA 98052

Patrick Cordell
5320 155th Ave NE
Redmond, WA 98052

Dorothy Craig
100 98th Avenue NE
Bellevue, WA 98004

Katherine Davey
5306 156th Avenue NE
Redmond, WA 98052

James Davey
5306 156th Ave NE
Redmond, WA 98052

Bruce Davey
13625 SE 10th St.
Bellevue, WA 98005

Elyse Davey
5306 156 Ave NE
Redmond, WA 98052

Diane Davis
16517 NE 53rd Pl
Redmond, WA 98052

Steve Davis
16517 NE 53rd Pl
Redmond, WA 98052

Stephen Decatur
No address provided

Ralitza Deltcheva
5005 159th CT NE
Redmond, WA 98052

Brian Dennis
No address provided

Karen DeSilva
6907 150TH AVE NE
Redmond, WA 98052

Ralph Dickey
15516 NE 53RD PL
Redmond, WA 98052

Cathi Dykstra
15414 NE 54TH ST
Redmond, WA 98052

Steve Dykstra
15414 NE 54TH ST
Redmond, WA 98052

Sharon Ebbo
4904 162ND CT NE
Redmond, WA 98052

Jim Eichhorn
14918 NE 74th Ct
Redmond, WA 98052

Lea Ellis
5421 157th Dr NE
Redmond, WA 98052

Dennis Ellis
5421 157th Dr NE
Redmond, WA 98052

Mike Evans
4606 159TH AVE NE
Redmond, WA 98052

Jeff Ewing
5219 155th Ave NE
Redmond, WA 98052

Elizabeth Ewing
5219 155th Ave NE
Redmond, WA 98052

James Finnigan
15320 NE 62ND CT
Redmond, WA 98052

Tom Flick
9718 208th Ave NE
Redmond, WA 98053

Vicki Forte
No address provided

Charlie Fradenburg
5711 156th Avenue NE
Redmond, WA 98052

Charles Fradenburg
5711 156th Ave NE
Redmond, WA 98052



Russell Friberg
15517 NE 55th Street
Redmond, WA 98052

Laurie Friberg
15517 NE 55th Street
Redmond, WA 98052

James Furlong
5027-164th Court NE
Redmond, WA 98052

Joyce Garis
6812 141st Ct NE
Redmond, WA 98052

Robert Gianetto
15211 NE 63RD CT
Redmond, WA 98052

Doreen Gillespie
15406 NE 54th Pl
Redmond, WA 98052

Patricia Gundersen
4836 159th Ave NE
Redmond, WA 98052

Hans Gundersen
4836 159th Ave NE
Redmond, WA 98052

Richa Gupta
15302 NE 62nd Ct
Redmond, WA 98052

Ali Habib
20521 NE 22nd Ct
Sammamish, WA 98074

Chris Hackman
5711 155th Avenue NE
Redmond, WA 98052

Amy Hackman
5711 155th Avenue NE
Redmond, WA 98052

Avethis Hairapetian
5207 154th Avenue NE
Redmond, WA 98052

Arethis Hairapetian
5207 154th Ave NE
Redmond, WA 98052

Jeff Haynie
11400 SE 8th Street, Suite 200
Bellevue, WA 98004

John Heard
16514 NE 50TH ST
Redmond, WA 98052

Nancy Heard
16514 NE 50th Street
Redmond, WA 98052

Alissa Helton
5814 155th Ave NE
Redmond, WA 98052

Benjamin Helton
5814 155th Ave NE
Redmond, WA 98052

Julian Helton
5814 155th Ave NE
Redmond, WA 98052

Ruby Helton
5814 155th Ave NE
Redmond, WA 98052

Ivan Helton
5814 155th Ave NE
Redmond, WA 98052

Anna Henke-Gunvaldson
16021 NE 51ST ST
Redmond, WA 98052

Cindy Hieggelke
15208 NE 63rd Ct
Redmond, WA 98052

Jamie Hilbert
5427 156TH AVE NE
Redmond, WA 98052

Liz Hill
27530 NE 140th Place
Duvall, WA 98019

Joseph Hill
27530 NE 140th Place
Duvall, WA 98019

Tom Hinman
PO Box 2194
Redmond, WA 98073

Wendy Hoffine
5717 156th Avenue NE
Redmond, WA 98052

Kory Hoggan
5420 154th Ave NE
Redmond, WA 98052



Roseann Hoggan
5420 154th Ave NE
Redmond, WA 98052

Schultz John
5510 154TH AVE NE
Redmond, WA 98052

Milke Kaczmarek
15514 NE 53rd Place
Redmond, WA 98052

Marlene Katz
17118 NE 98th Ct
Redmond, WA 98052

Kim Kimborowicz
16231 NE 51ST ST
Redmond, WA 98052

Mark Kimborowicz
16231 NE 51ST ST
Redmond, WA 98052

Joseph Knight
5106 157th CT NE
Redmond, WA 98052

Jaye Kraft
200 99th Ave NE
Bellevue, WA 98004

Jian Lee
5104 157th CT NE
Redmond, WA 98052

Changsin Lee
15422 NE 54th Pl
Redmond, WA 98052

Kelly Lee
15422 NE 54th St
Redmond, WA 98052

Dean LeMaster
15518 NE 52nd St
Redmond, WA 98052

Cheryl Leo-Gwin
15825 NE 49TH ST
Redmond, WA 98052

Howard Levens
4907 162ND CT NE
Redmond, WA 98052

Yullia Lim
5410 155th Avenue NE
Redmond, WA 98052

Leong Lim
5410 155th Ave NE
Redmond, WA 98052

Brad Lively
5412 154th Avenue
Redmond, WA 98052

Schultz Lynn
5510 154TH AVE NE
Redmond, WA 98052

Lyubov Malayeva
5703 155 Ave NE
Redmond, WA 98052

Estrella Mangahas
5417 154th Ave NE
Redmond, WA 98052

Zilla Manilla
5503 155th Ave NE
Redmond, WA 98052

Alina Mars
16243 NE 51st Street
Redmond, WA 98052

Penny Marshall
No address provided

Alex Matora
5425 154th Ave NE
Redmond, WA 98052

Glynis Matula
3639 211th Place NE
Sammamish, WA 98074

Bobble May
4905 162nd CT NE
Redmond, WA 98052

Nancy McCormick
4705 159th Ave NE
Redmond, WA 98052

Marc Means
No address provided

Pam Means
No address provided

Charles Metzler
5005 162nd Ave NE
Redmond, WA 98052

Fatema Mookhtiar
2621 144th PL SW
Lynnwood, WA 98087

Meg Muran
15514 NE 54th Place
Redmond, WA 98052

Hrudya Nair
5928 155th Ave NE
Redmond, WA 98052

Cathy Neidermeyer
5415 155th AVE NE
Redmond, WA 98052

Hung Nguyen
15505 NE 52nd St
Redmond, WA 98052

Dzung Nguyen
15505 NE 52nd St
Redmond, WA 98052

Frank Nledere
5335 155th Ave NE
Redmond, WA 98052

Monica Nunan
15212 NE 73rd Street
Redmond, WA 98052

Marianne O'Reilly
5703 156th Ave NE
Redmond, WA 98052

Vladimir Pogrebinsky
5232 157th Place NE
Redmond, WA 98052

Diane Quinn
6312 156th Pl NE
Redmond, WA 98052

Vemuri Ramesam
4805, 158th Ct NE
Redmond, WA 98052

Richard Reis
5060 164th Ct NE
Redmond, WA 98052

Lillian Reis
5060 164th Ct NE
Redmond, WA 98052

Jevan Saks
5222 157th PL NE
Redmond, WA 98052

George Schoeppel
5303 156th Ave N.E.
Redmond, WA 98052

Cherri Schoeppel
5303 156th Ave N.E.
Redmond, WA 98052

Nedra Schwanberg
5414 156th Ave NE
Redmond, WA 98052

Robert Seavey
5718 154th Avenue NE
Redmond, WA 98052

Jullva Sinclair
11920 NE 151st Pl
Kirkland, WA 98034

Thomas Soemo
5044 157th CT NE
Redmond, WA 98052

Thomas Soemo
5044 157th Ct NE
Redmond, WA 98052

Margaret Soemo
5044 157th Ct NE
Redmond, WA 98052

Jim Stanton
One Microsoft Way
Redmond, WA 98052

Donn Stone
105 South Main Street, Suite 323
Seattle, WA 98104

Harold Storm
5333 156th Ave NE
Redmond, WA 98052

Maurice Surger
15430 NE 51st Street
Redmond, WA 98052

Ken Swanson
5314 156th Ave NE
Redmond, WA 98052

Margaret Swanson
5314 156th Ave NE
Redmond, WA 98052

Ann Tang
No address provided



Radmila Tatevosyan
15411 NE 54TH ST
Redmond, WA 98052

Wan-Chih Tom
4908 162ND CT NE
Redmond, WA 98052

Deepika Tripathi
5110 157th Place NE
Redmond, WA 98052

David Turner
15806 NE 53rd St
Redmond, WA 98052

Lyudmila Vasilyeva
5425 154th Ave NE
Redmond, WA 98052

Abby Vedula
4805 158TH CT NE
Redmond, WA 98052

Mibe Vidos
12752 Adair Creek Way
Redmond, WA 98053

Carolyn Viebrock
13241 Sunbreak Way NE
Redmond, WA 98052

Abhijit Vijay
5928 155th Ave NE
Redmond, WA 98052

Sam Weirbach
16019 NE 51ST ST
Redmond, WA 98052

Lujean Whitmore
5704 155th Ave. NE
Redmond, WA 98052

Sandra Whitney
15513 NE 54th Place
Redmond, WA 98052

Allen Whitney
15513 NE 54th Place
Redmond, WA 98052

Janice Wilkinson
5516 156th Ave NE
Redmond, WA 98052

Lois Winters
5923 155TH AVE NE
Redmond, WA 98052

Diane Woods
No address provided

Warren Wright
5823 156TH AVE NE
Redmond, WA 98052

Marbet Wythes
15310 NE 63rd Ct
Redmond, WA 98052

Mark Wythes
15310 NE 63rd Ct
Redmond, WA 98052

Eugene Zakhareyev
5126 154th Ave NE
Redmond, WA 98052

Irina Zakhareyev
5126 154th Ave NE
Redmond, WA 98052

Aba Zohrabian
15419 NE 54TH PL
Redmond, WA 98052

Olga Zverev
5418 157th Dr NE
Redmond, WA 98052

Evelyn
5406 158th Place NE
Redmond, WA 98052

Tom Hayes
15718 NE 59th Way
Redmond, WA 98052

Barbara Preissler
6446 154th Ave NE
Redmond, WA 98052

Marle-Anne Johnson
5545 157th Ave NE
Redmond, WA 98052

Ruth Ohm
15818 NE 51st
Redmond, WA 98052

Laurie Federman
5305 154th Ave NE
Redmond, WA 98052

Suzen Shan
15403 NE 54th Street
Redmond, WA 98052

Tony Shan
15403 NE 54th Street
Redmond, WA 98052

Decatur Stephen
No address provided

www.avery.com
1-800-GO-AVERY

Repliez à la hauteur afin de
révéler le rebord Pop-up™

Sens de
chargement

Étiquettes faciles à peeler
Utilisez le gabarit AVERY® 5160®

Bend along line to
expose Pop-up Edge™

Feed Paper

Easy Peel® Labels
Use Avery® Template 5160®

AVERY® 5160®

